Park View Townhomes Phase 3 Re-approval

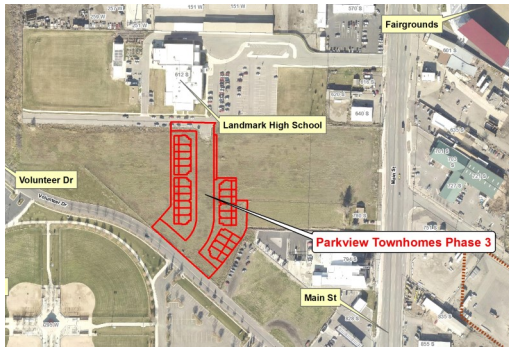

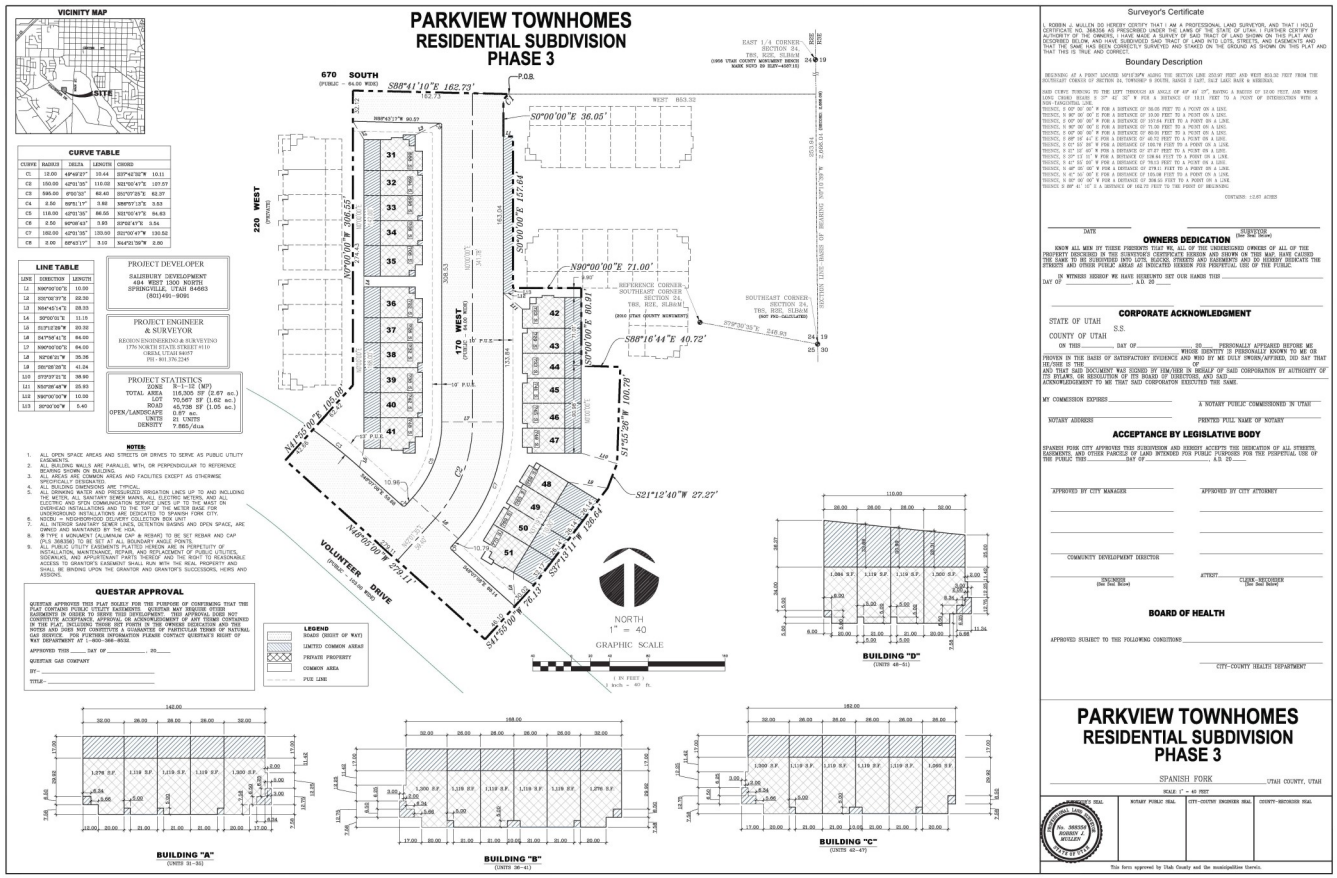

File Name: Park View Townhomes Phase 3

Final Plat Re-approval

Applicant: Salisbury

2.87 Acres

Number of Lots: 21

File #: 16-000897

Address: 670 Volunteer Drive

Permit #: RFP17-000004

Application Date: 05/24/2017

Application Approved: 05/31/2017